

DISTRICT COURT - CSRBA  
Fifth Judicial District  
County of Twin Falls - State of Idaho

JUN 10 2022

By \_\_\_\_\_

Clerk

Deputy Clerk

IN THE DISTRICT COURT OF THE FIFTH JUDICIAL DISTRICT OF THE  
STATE OF IDAHO, IN AND FOR THE COUNTY OF TWIN FALLS

In Re CSRBA ) PARTIAL DECREE PURSUANT TO I.R.C.P. 54(b)  
Case No. 49576 ) FOR FEDERAL RESERVED  
 )  
 ) WATER RIGHT NO. 94-09529I

NAME AND ADDRESS: UNITED STATES OF AMERICA ACTING THROUGH  
USDA FOREST SERVICE  
550 W FORT ST MSC 033  
BOISE ID 83724

SOURCE: See Attachment 1, Column A TRIBUTARY: See Attachment 1, Column B  
  
Sources are located on National Forest System Land in the Copper Creek-Lower Little  
North Fork Coeur d'Alene River subwatershed (HUC12 170103010604).

QUANTITY: The amount of water necessary to control and suppress forest fires.

PRIORITY DATE: 12/01/1941

POINT OF DIVERSION: See Attachment 1, Columns C through G

PURPOSE AND PERIOD OF USE: PURPOSE OF USE PERIOD OF USE  
Administrative-Fire Suppression 01/01 - 12/31

PLACE OF USE: National Forests in Idaho and the Kaniksu, Lolo and Kootenai National Forests in  
Montana.  
  
See Attachment 2.

OTHER PROVISIONS NECESSARY FOR DEFINITION OR ADMINISTRATION OF THIS WATER RIGHT:

This right is limited to the intermittent diversion and use of water for the purpose  
of suppressing wildfires. This water right shall not be used as a basis to prevent  
the future appropriation of water.

This partial decree is subject to such general provisions necessary for the  
definition of the rights or for the efficient administration of the water rights as  
may be ultimately determined by the Court at a point in time no later than the entry  
of a final unified decree. Idaho Code § 42-1412(6).

RULE 54(b) CERTIFICATE

With respect to the issues determined by the above partial judgment it is hereby CERTIFIED, in accordance  
with Rule 54(b), I.R.C.P., that the court has determined that there is no just reason for delay of the entry of a  
final judgment and that the court has and does hereby direct that the above partial judgment is a final judgment  
upon which execution may issue and an appeal may be taken as provided by the Idaho Appellate Rules.



  
Eric J. Waldman  
Presiding Judge of the  
Coeur d'Alene-Spokane River Adjudication

# Attachment 1

	A	B	C	D	E	F	G
01	SOURCE NAME	TO TRIBUTARY	TOWNSHIP	RANGE	SECTION	QQ	SURVEY CODE AND NUMBER
02	Unnamed Stream	Little North Fork Coeur d'Alene River	50N	01E	35	NENE	
03	Little Bumblebee Creek	Little North Fork Coeur d'Alene River	50N	01E	35	NENW	
04	Unnamed Stream	Little Bumblebee Creek	50N	01E	35	NENW	
05	Little North Fork Coeur d'Alene River	North Fork Coeur d'Alene River	50N	01E	35	NESE	
06	Unnamed Stream	Little North Fork Coeur d'Alene River	50N	01E	35	NESE	
07	Little Bumblebee Creek	Little North Fork Coeur d'Alene River	50N	01E	35	NESW	
08	Unnamed Stream	Little Bumblebee Creek	50N	01E	35	NESW	
09	Unnamed Stream	Little Bumblebee Creek	50N	01E	35	NWNE	
10	Unnamed Stream	Little Bumblebee Creek	50N	01E	35	NWNW	
11	Unnamed Stream	Little North Fork Coeur d'Alene River	50N	01E	35	NWSW	
12	Unnamed Stream	Little North Fork Coeur d'Alene River	50N	01E	35	SENE	
13	Little Bumblebee Creek	Little North Fork Coeur d'Alene River	50N	01E	35	SENW	
14	Unnamed Stream	Little Bumblebee Creek	50N	01E	35	SENW	
15	Little North Fork Coeur d'Alene River	North Fork Coeur d'Alene River	50N	01E	35	SESE	L 1
16	Unnamed Stream	Little North Fork Coeur d'Alene River	50N	01E	35	SESE	L 1
17	Little Bumblebee Creek	Little North Fork Coeur d'Alene River	50N	01E	35	SESW	L 3
18	Unnamed Stream	Little Bumblebee Creek	50N	01E	35	SESW	L 3
19	Unnamed Stream	Little Bumblebee Creek	50N	01E	35	SWNW	
20	Little Bumblebee Creek	Little North Fork Coeur d'Alene River	50N	01E	35	SWSE	L 2
21	Little North Fork Coeur d'Alene River	North Fork Coeur d'Alene River	50N	01E	35	SWSE	L 2
22	Little North Fork Coeur d'Alene River	North Fork Coeur d'Alene River	50N	01E	35	SWSW	L 4

**Attachment 2**  
**Place of Use Map Fire Suppression - Water Right No. 94-095291**  
**National Forests in Idaho and the Kaniksu, Lolo and Kootenai NF in Montana**

**Key to Features**

-  State Boundary
-  Formerly Kaniksu NF
-  USFS Forest Boundary
-  Non Forest Service Lands
-  US Forest Service Lands

**Data Sources:**

- USFS
- Enterprise Data Warehouse
- USFS Ownership
- USFS Forest Boundary

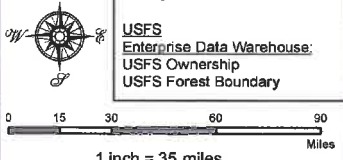

0 15 30 60 90 Miles  
 1 inch = 35 miles

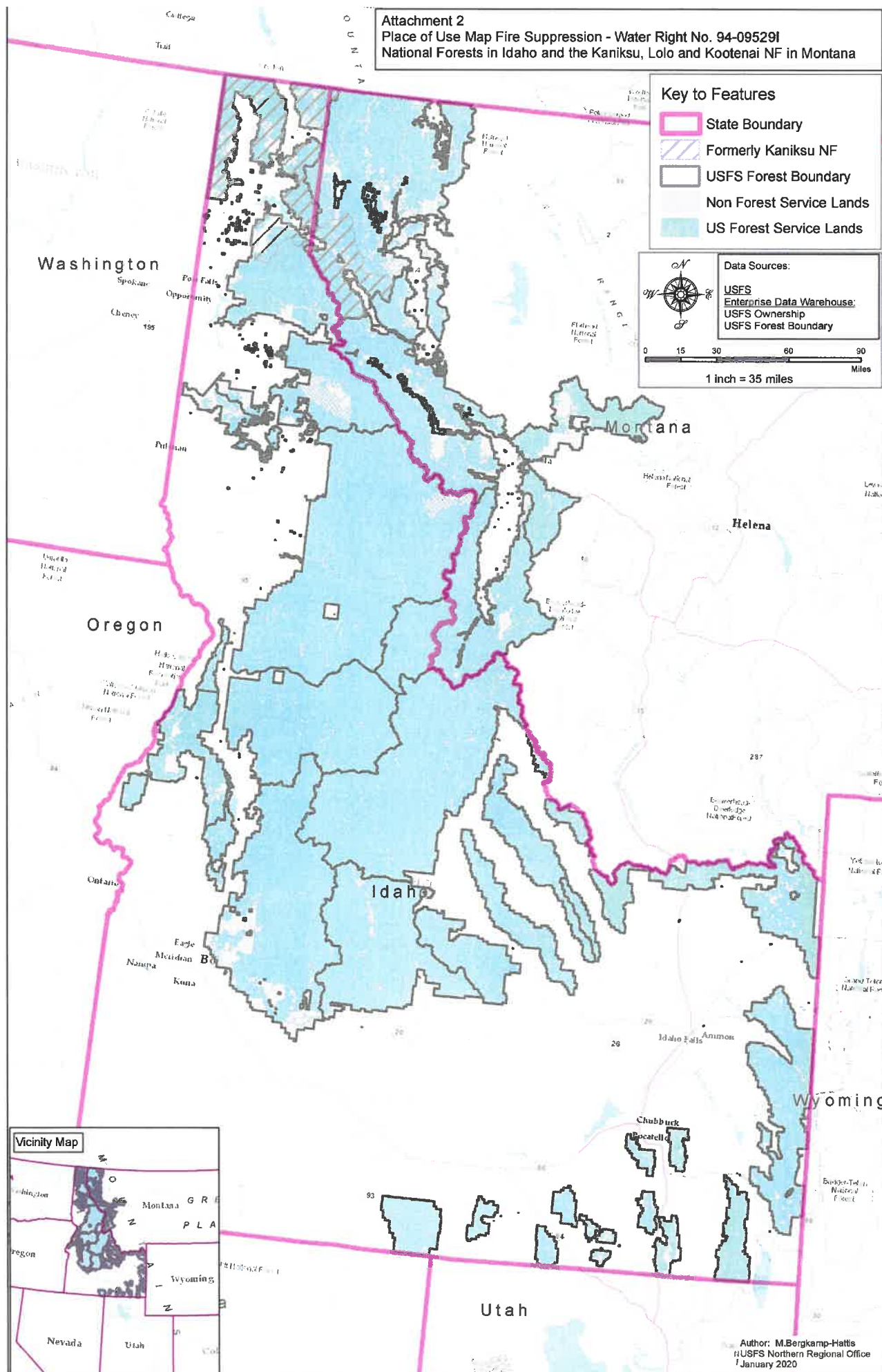

Author: M.Bergkamp-Hattis  
 USFS Northern Regional Office  
 January 2020